

Rectal Anatomy and Rectal Cancer Staging Printouts

Front (Coronal) View of the Rectum

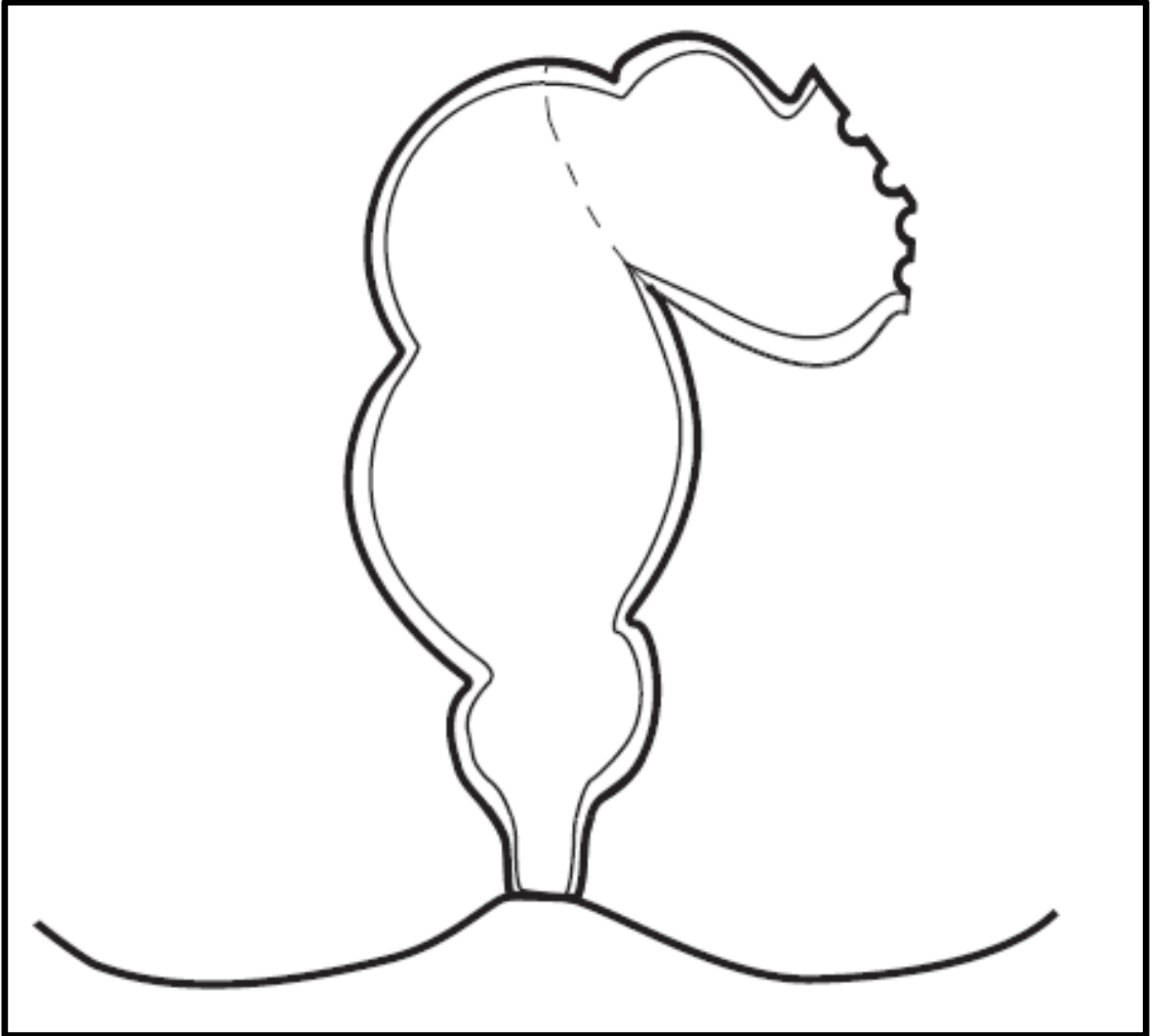

Side View (Sagittal) of an Adult Female

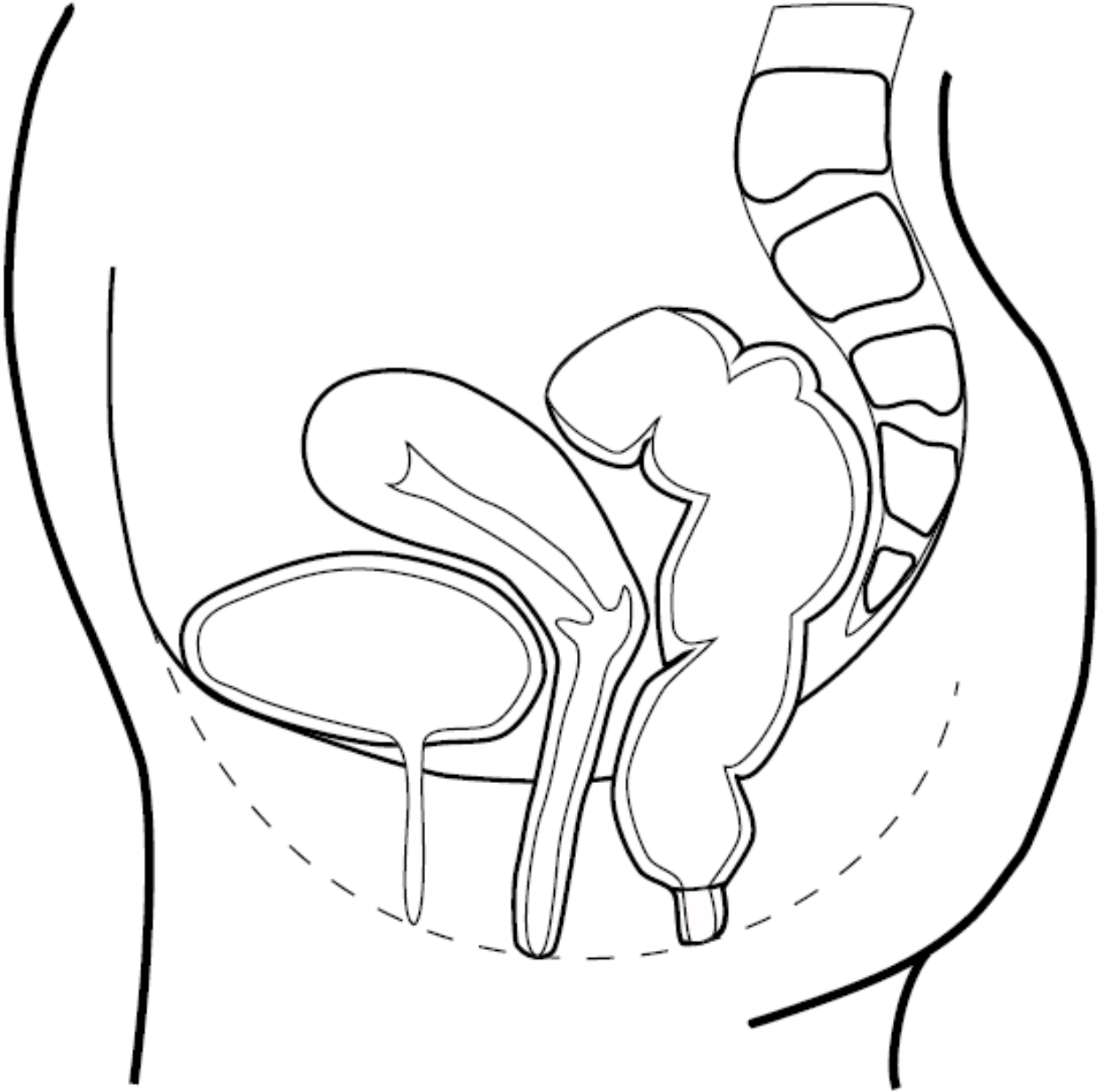

Side View (Sagittal) of an Adult Male

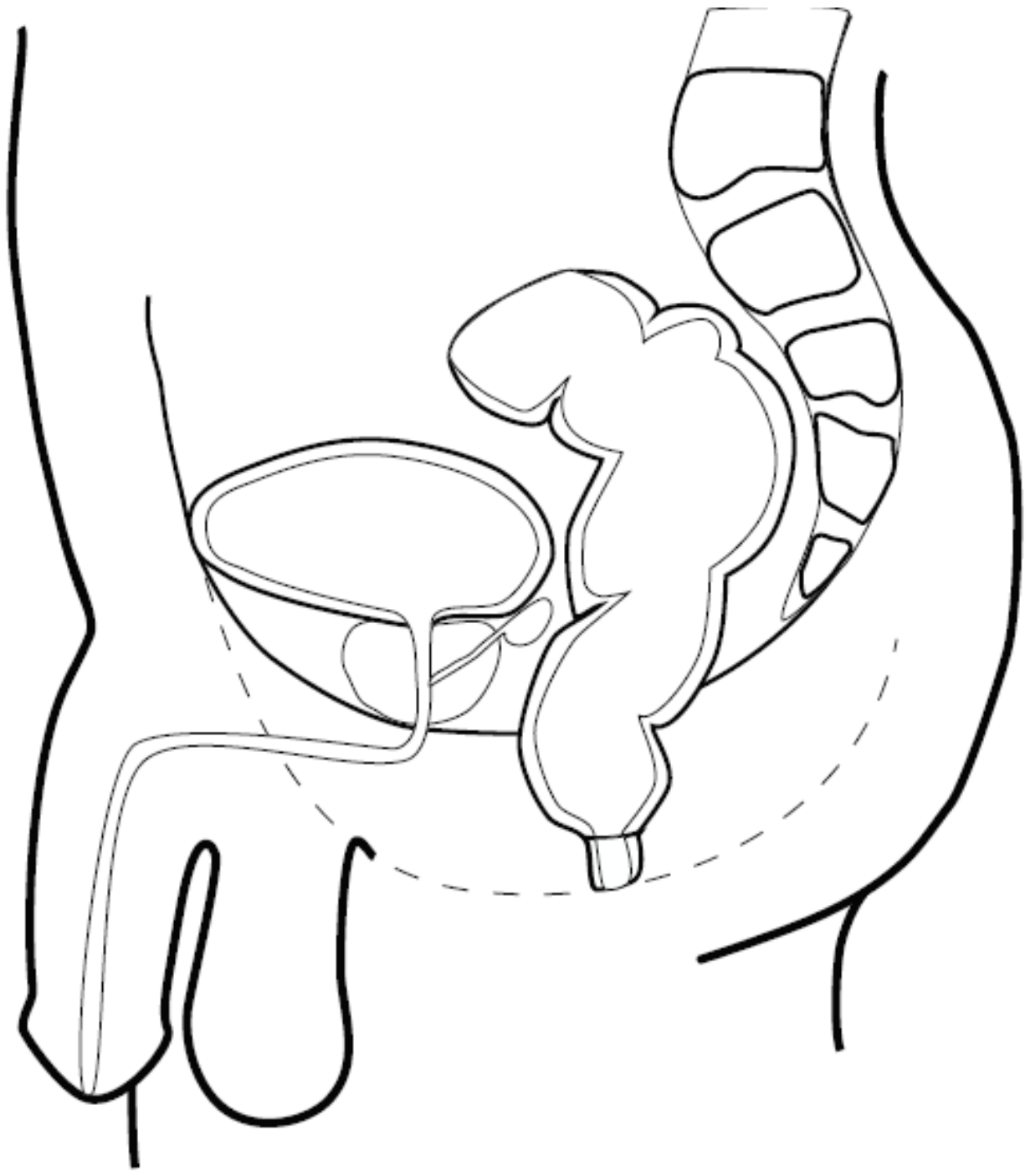

Cross-section of the Rectum

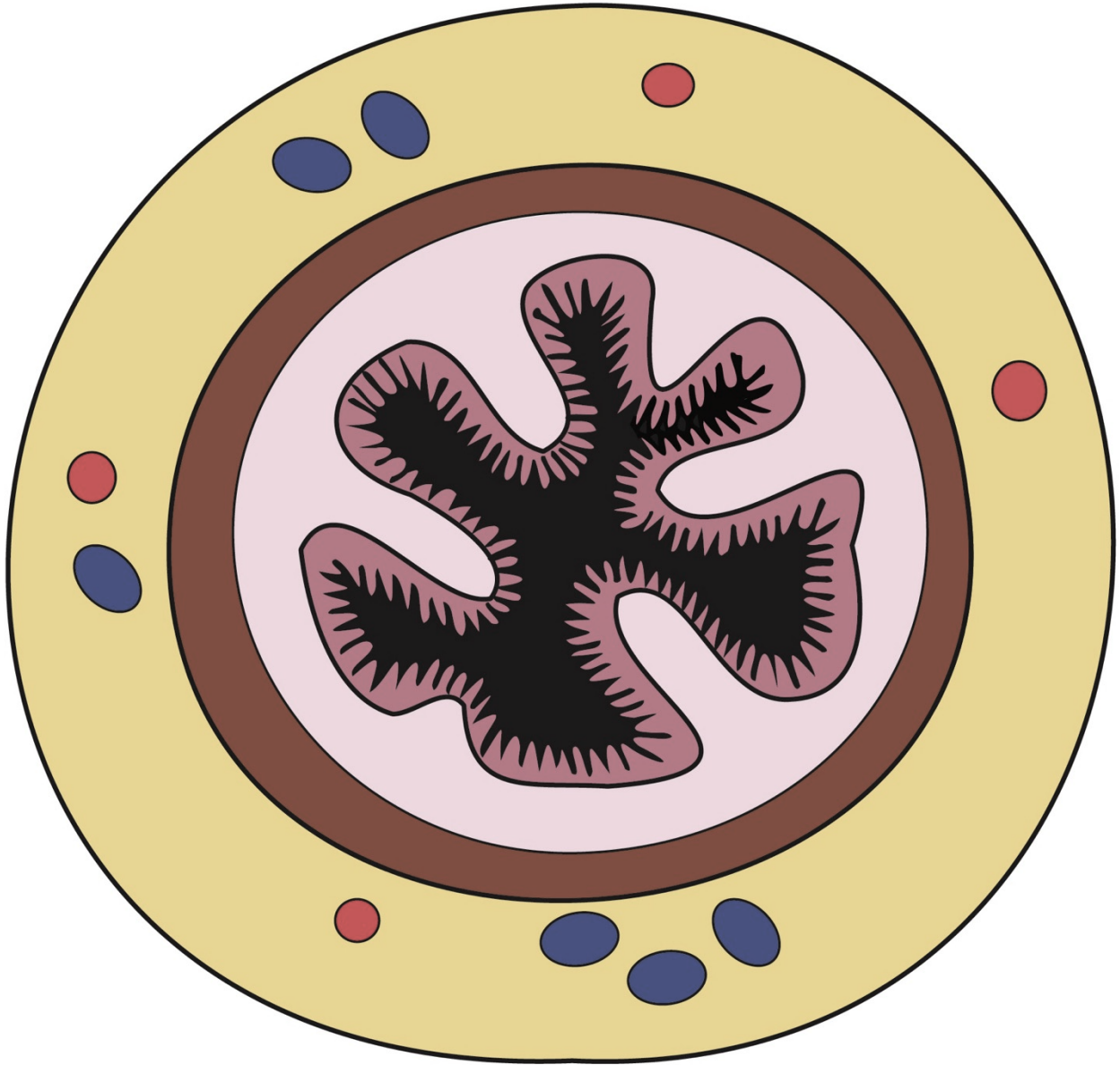

Questions I Have

Rectal Cancer - Stage 1

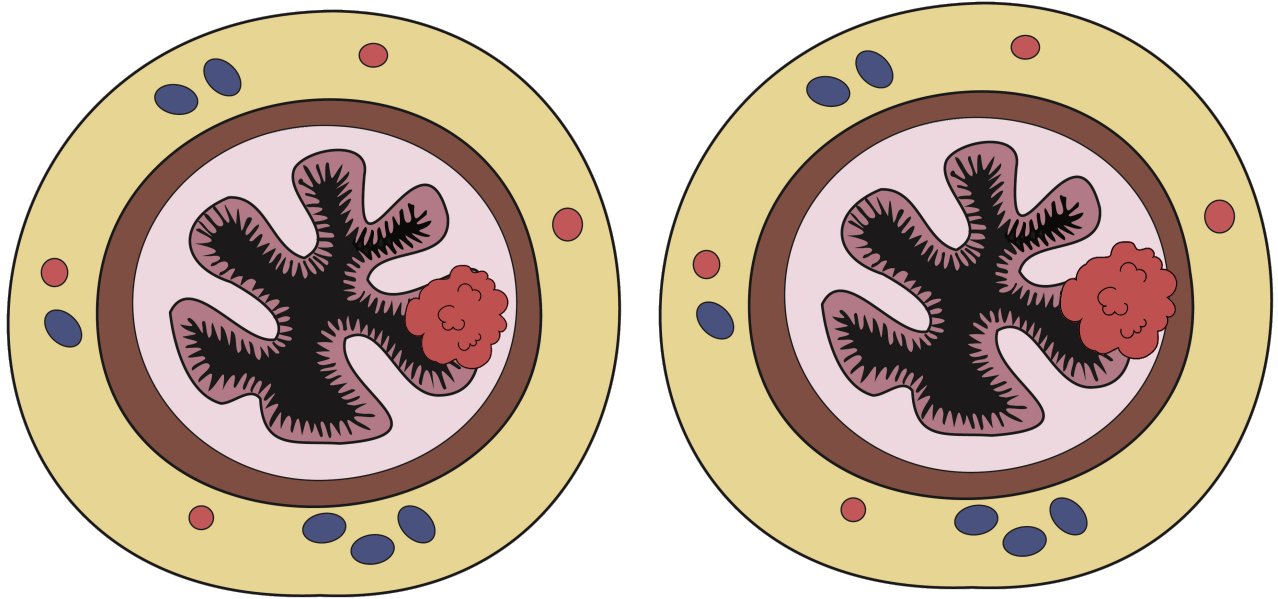

Tumor Between the Lining and the Muscle Layer in the Rectum

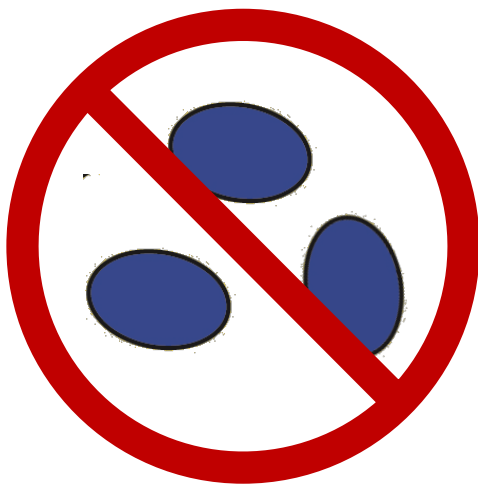

No Cancer in Lymph Nodes

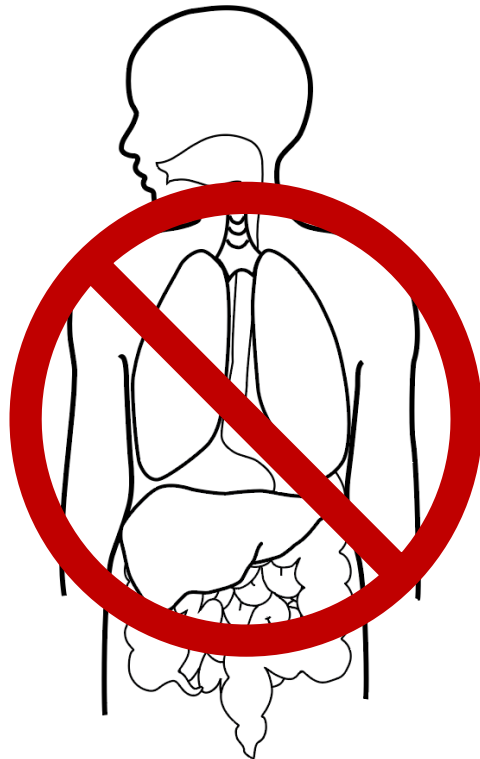

No Spread

Rectal Cancer - Stage 2

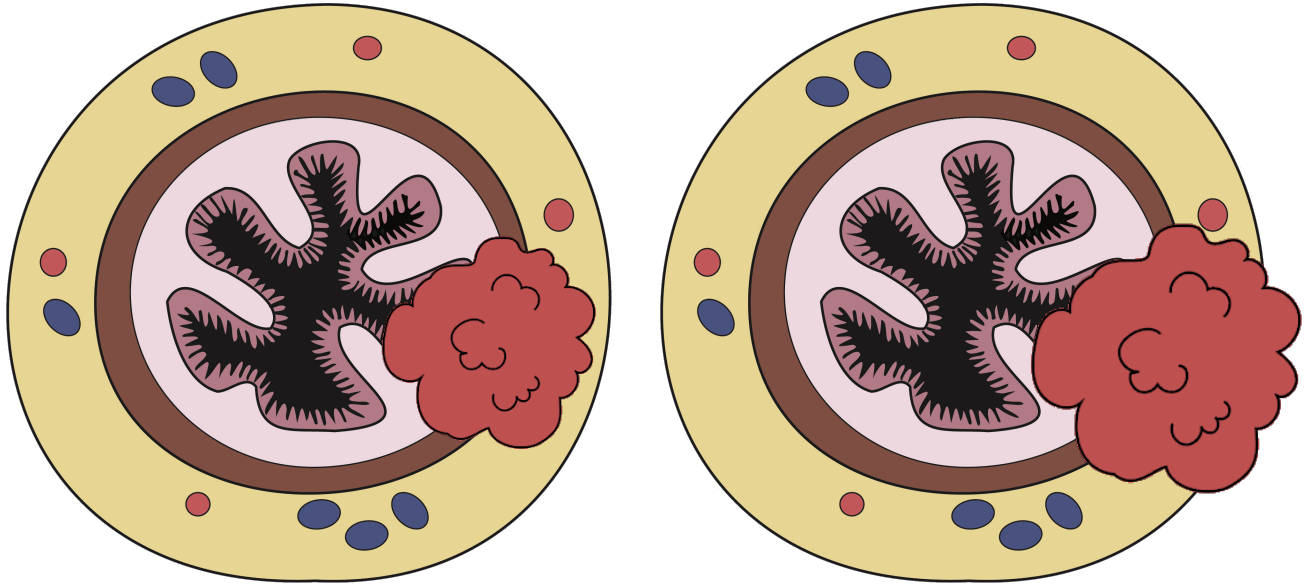

Tumor into the Fatty Covering of
the Rectum or Beyond

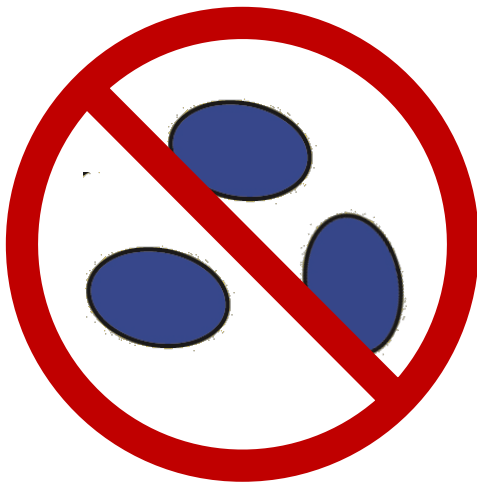

No Cancer in Lymph
Nodes

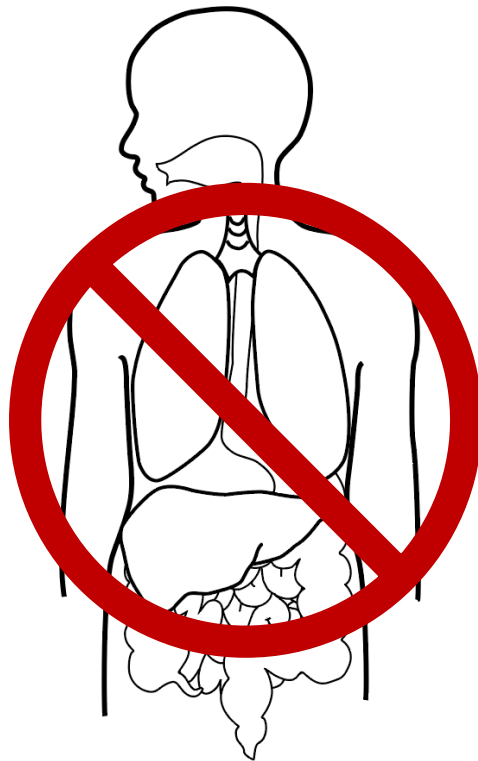

No Spread

Rectal Cancer - Stage 3

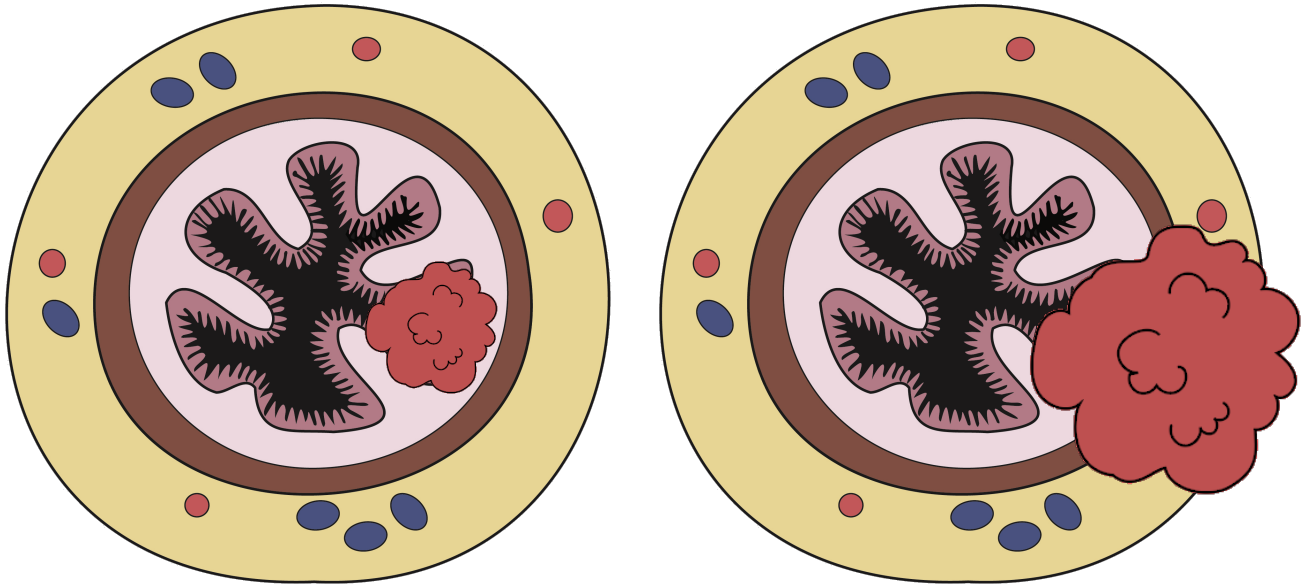

Any Tumor Depth

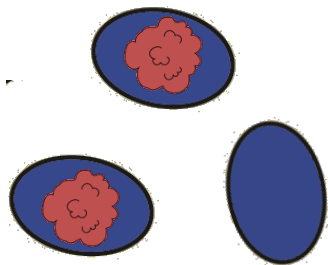

Cancer in Lymph Nodes

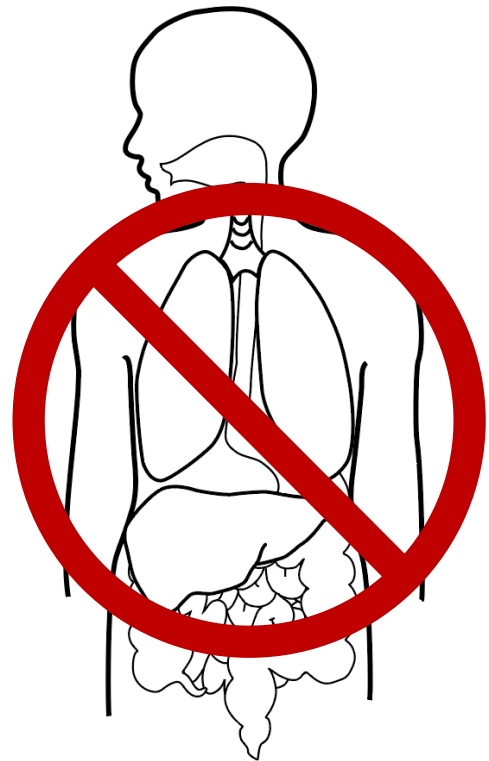

No Spread

Rectal Cancer – Stage 4

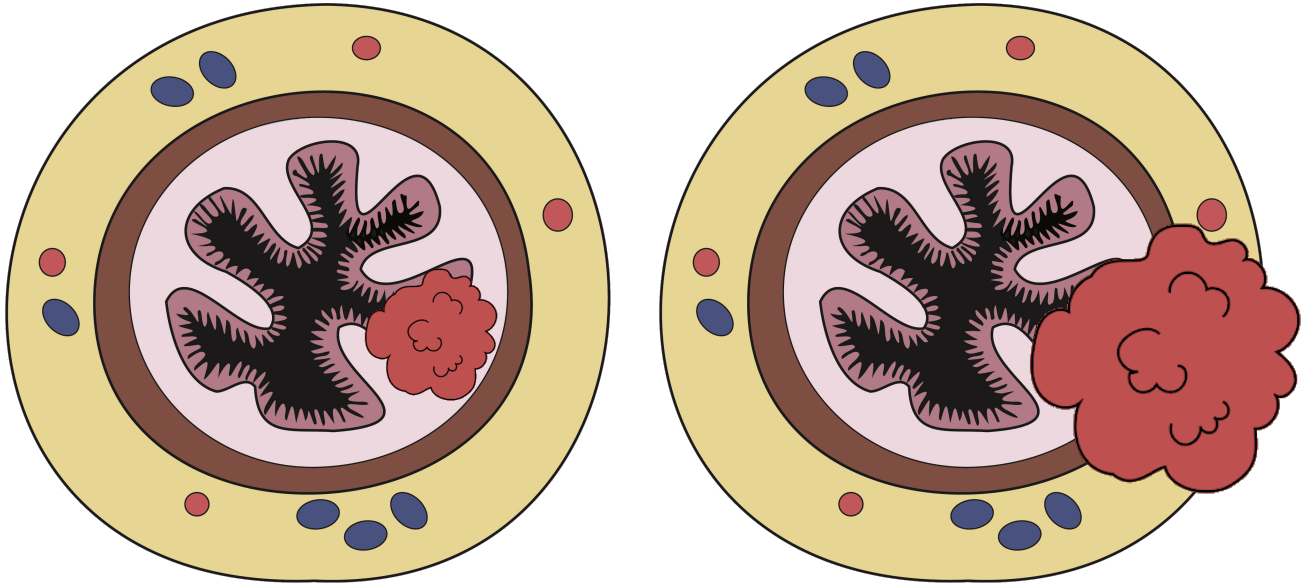

Any Tumor Depth

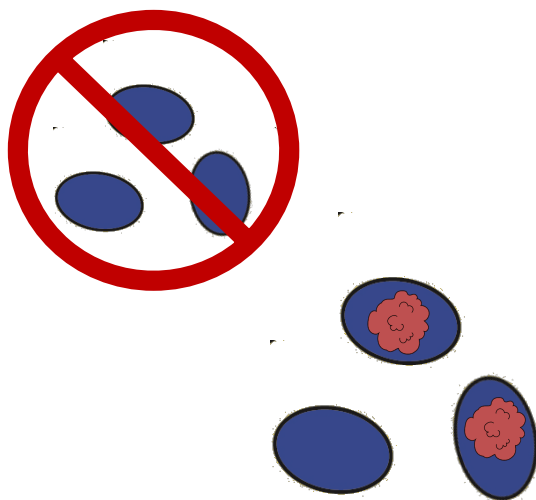

Any Lymph Node Status

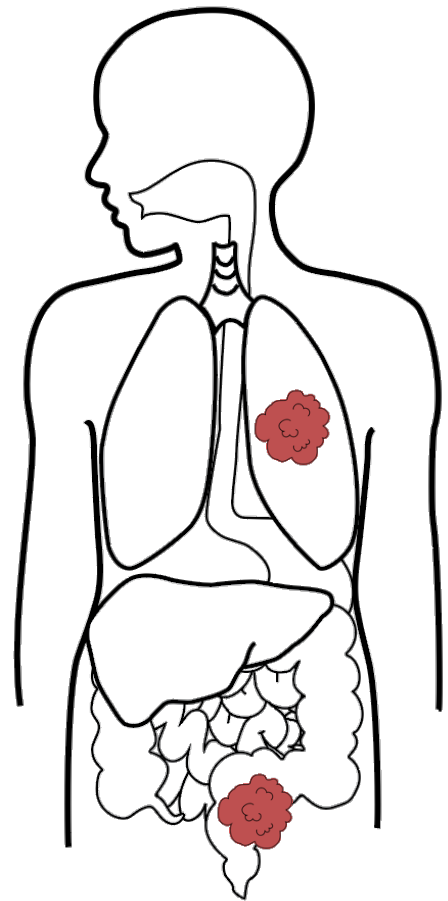

Spread Outside
the Rectal Area

My Stage _____

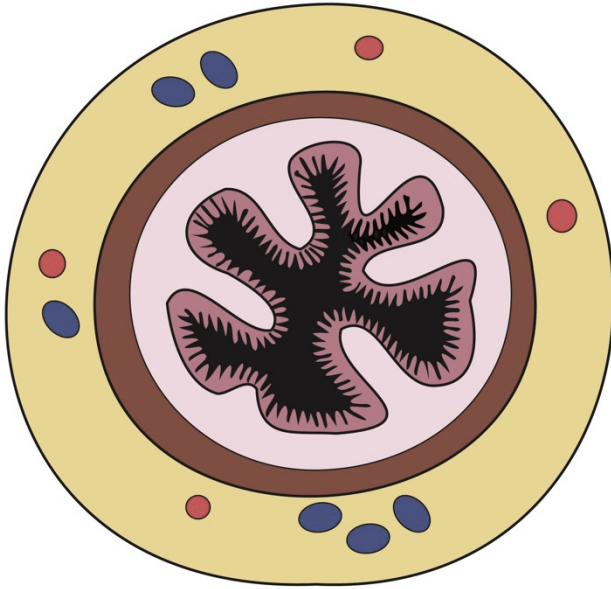

Tumor Depth

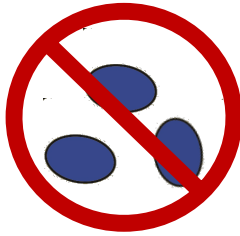

Lymph Node Status

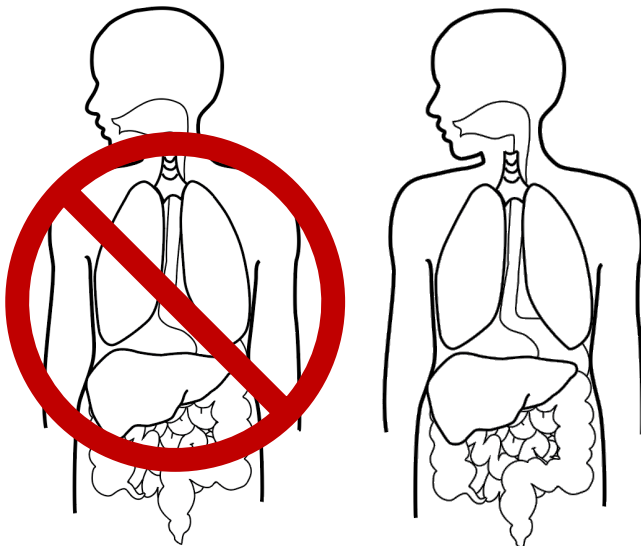
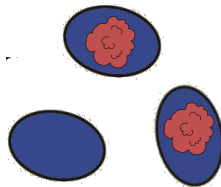

Spread